

PLAT OF SURVEY

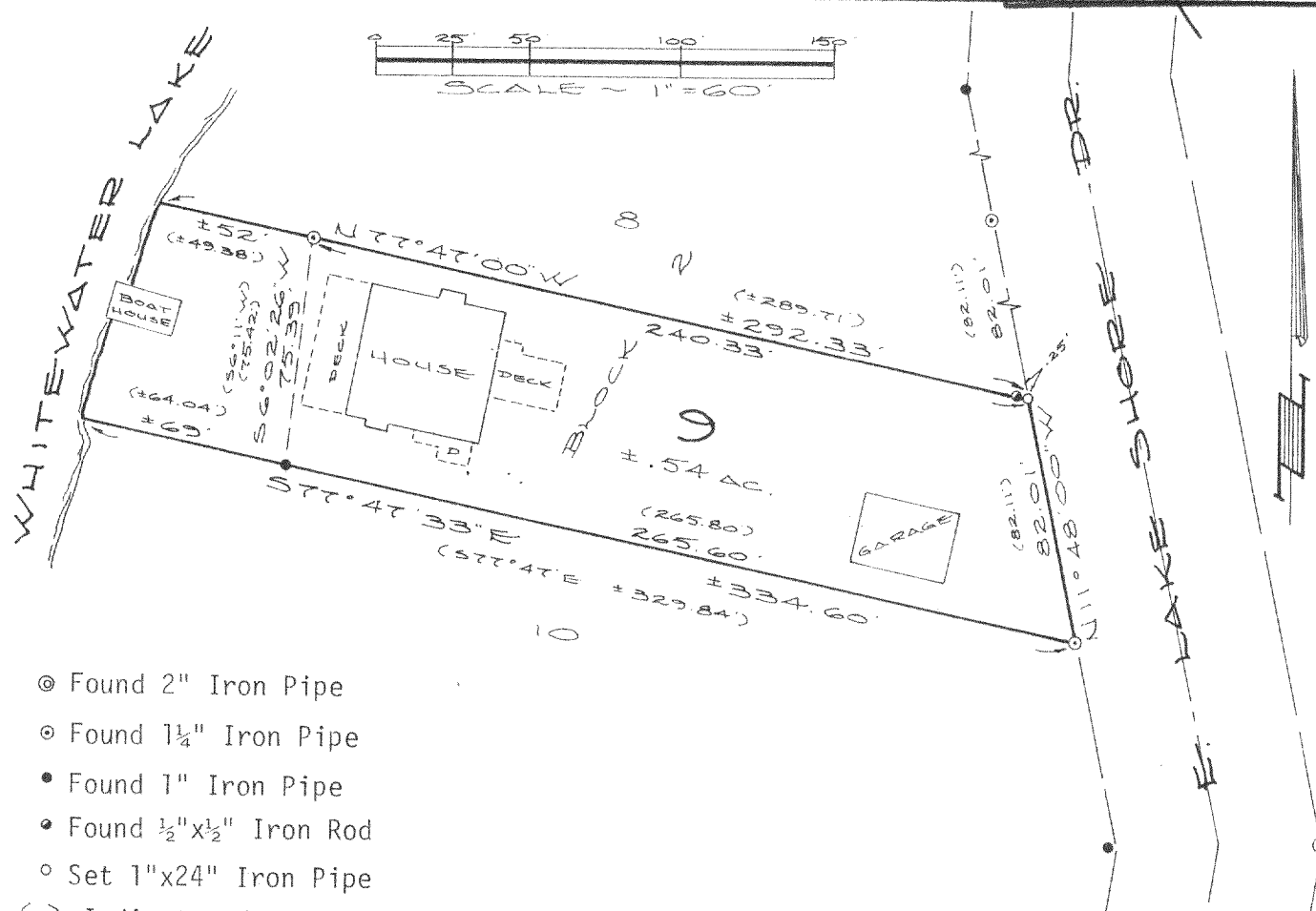

- ⊙ Found 2" Iron Pipe
- ⊙ Found 1 1/4" Iron Pipe
- Found 1" Iron Pipe
- Found 1/2"x1/2" Iron Rod
- Set 1"x24" Iron Pipe
- < > Indicates data as recorded on original plat

DESCRIPTION

Lot 9, Block 2, MINNIESKA SUBDIVISION in the NE 1/4 of Section 35, T4N, R15E, Town of Whitewater, Walworth County, Wisconsin.

CERTIFICATION

I hereby certify that the property described above has been surveyed under my responsible direction and supervision and that this map is a correct representation of the lot lines and dimensions and the principle lines of the permanent structures thereon.

Date 1-4-88

James B. Woodman
Registered Land Surveyor, S-1239

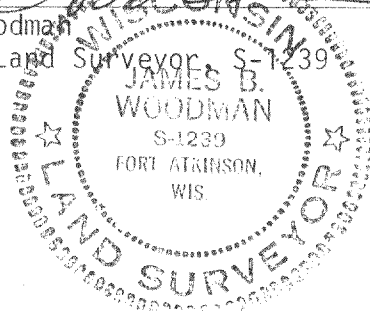

Prepared for: Dr. Michael Pias
RR#2 E. Lake Shore Drive
Whitewater, WI 53190